P1 Jeudi 24 Mars 2022 P1

Distance 88 km – Dénivelé +1146 m

DANJOUTIN-ANDELNANS-SEVENANS- LEUPE -MEROUX-CHARMOIS-BOUROGNE-GRANDVILLARS-FECHE EGLISE-ST DIZIER-ABBEVILLERS-HERIMONCOURT-THULAY-ROCHES LES BLAMONT-ECURCEY-MANDEURE-LA BLONGEOTTE-VOUJEAUCOURT-BART-DUNG-ALLONDANS-ISSANS-LAIRE-TAVEY-HERICOURT-BANVILLARS-DORANS-BOTANS-DANJOUTIN-

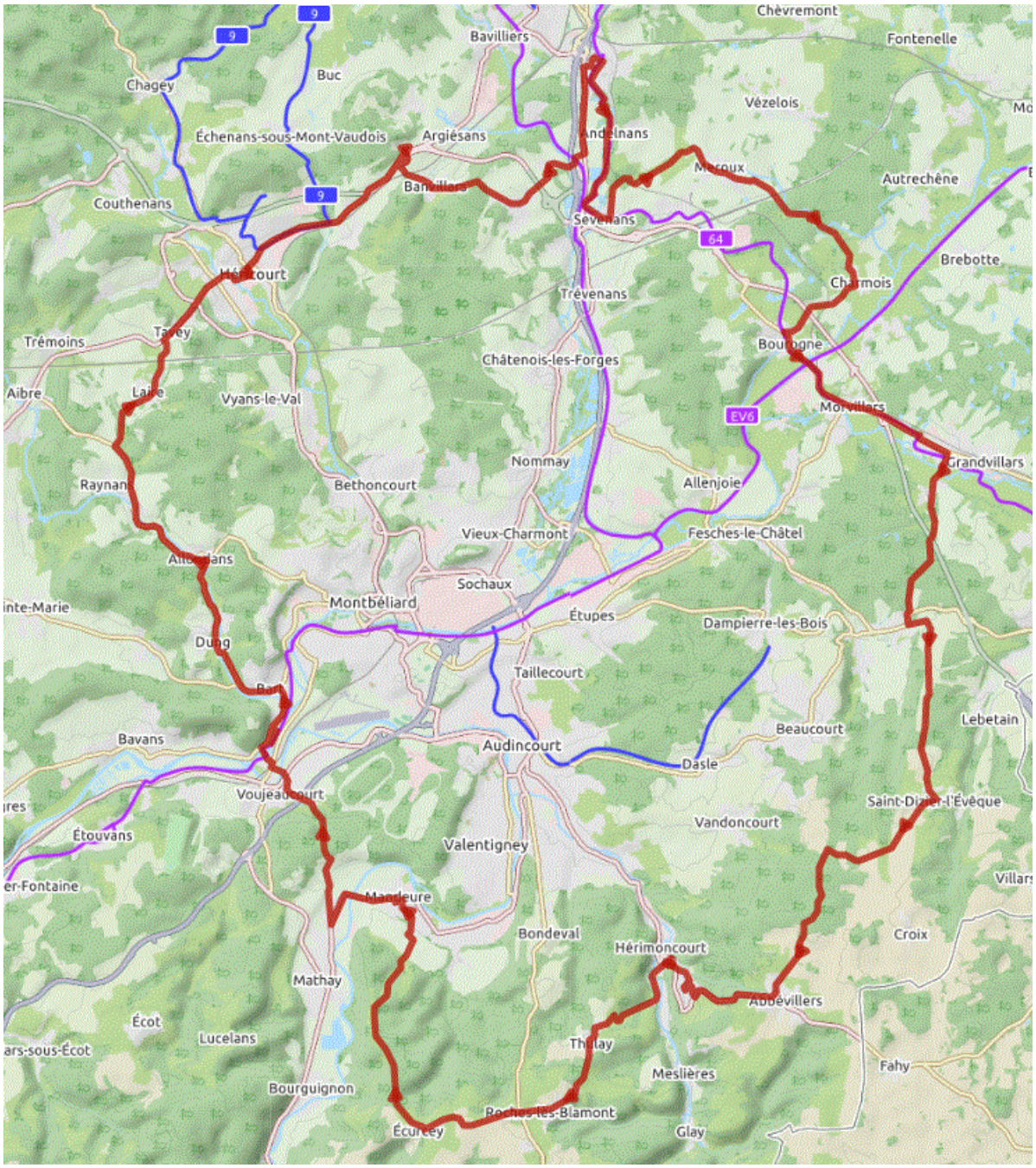

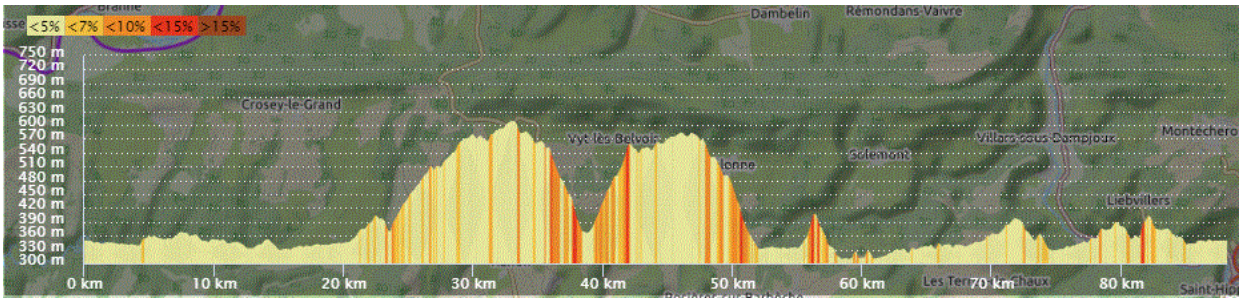

OPENRUNNER 9757316